

全球最受欢迎的钢琴入门教材

巴斯蒂安

技巧

钢琴基础教程(四)

上海远东出版社

巴斯蒂安钢琴基础教程(四)

技 巧

〔美〕詹姆斯·巴斯蒂安 著
张 雄 译

目 录

✓			本书	基础	乐理	演奏
	下行布吉.....	布吉低音.....	2	4	2	2
	上下行布吉.....		3			
	A 小调音阶练习.....	A 小调音阶.....	4	6	4	
	进行曲.....	大、小三和弦, ♯.....	5	10	6	6
	追老虎.....	A 小调中的基本和弦.....	6	12	7	8
	追狮子					
	优雅的独角兽.....	分解和弦低音(第一种类型).....	7	14	8	10
	D 小调音阶练习.....	D 小调音阶.....	8	16	10	12
	和弦练习.....	D 小调中的基本和弦.....	9	17	11	
	大三和弦及其转位.....	三和弦及其转位.....	10	18	12	14
	小三和弦及其转位					
	驾驶摩托雪橇.....		11	20	13	
	三连音预备练习.....	三连音, pp, ff.....	12	22	14	16
	乘自动扶梯					
	太空飞行.....	左右手替换.....	13	24		
	音阶练习曲.....	分解和弦低音(第二种类型).....	14	26	16	18
	伸 展.....	八度.....	15	28	17	20
	吉普赛舞.....	圆舞曲低音.....	16	30	18	22
	阿尔贝蒂练习曲.....	阿尔贝蒂低音.....	17	32		23
	半音阶练习.....	半音阶.....	18	34	19	24
	跨栏跑.....	半音乐句的学习.....	19	36		
	D ^b 大调练习.....	D ^b 大调音阶.....	20	40	24	26
	工具人.....	D ^b 大调中的基本和弦.....	21	42	25	
	A ^b 大调练习.....	A ^b 大调音阶.....	22	44	28	28
	逮住了.....	A ^b 大调中的基本和弦.....	23	46	29	
	E ^b 大调练习.....	E ^b 大调音阶.....	24	48	30	30
	蹦蹦跳跳.....	E ^b 大调中的基本和弦.....	25	50	31	
	手指伸展练习一.....	哈农练习.....	26	52	32	32
	手指伸展练习二.....	哈农练习.....	27	53		
	施米特的手指练习.....	施米特练习.....	28	54		
	双音练习.....	车尔尼练习.....	29			
	两个八度的大调音阶.....	升调音阶.....	30			
	两个八度的大调音阶.....	降调音阶.....	31			
	课外练习.....		32			

*一条曲目掌握后,教师或学生可在空栏处打√。

下行布吉

5 3

mf

5 2 1

5 3

4 4

5 2 1

5 3

5 3

1 4 5

1 4 5

5 2 1

5 2 1

5 2 1

f

5 3 1

5 3 1

5 2 1

5 2 1

上下行布吉

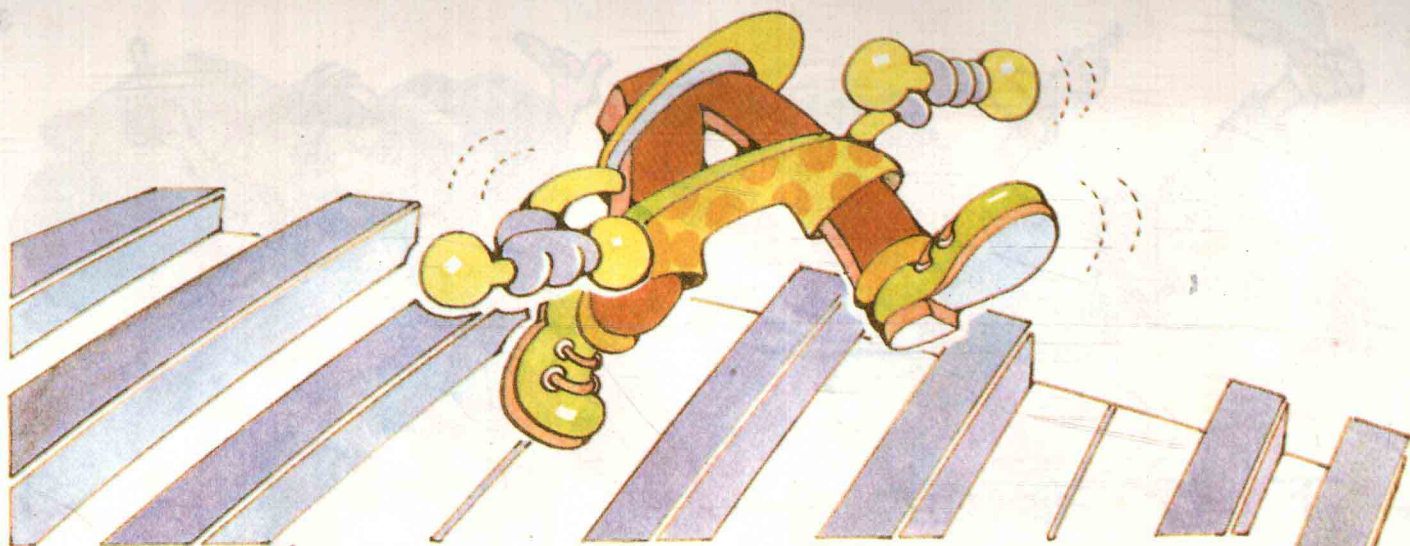

A 小调音阶练习

A 自然小调

A 和声小调

A 旋律小调

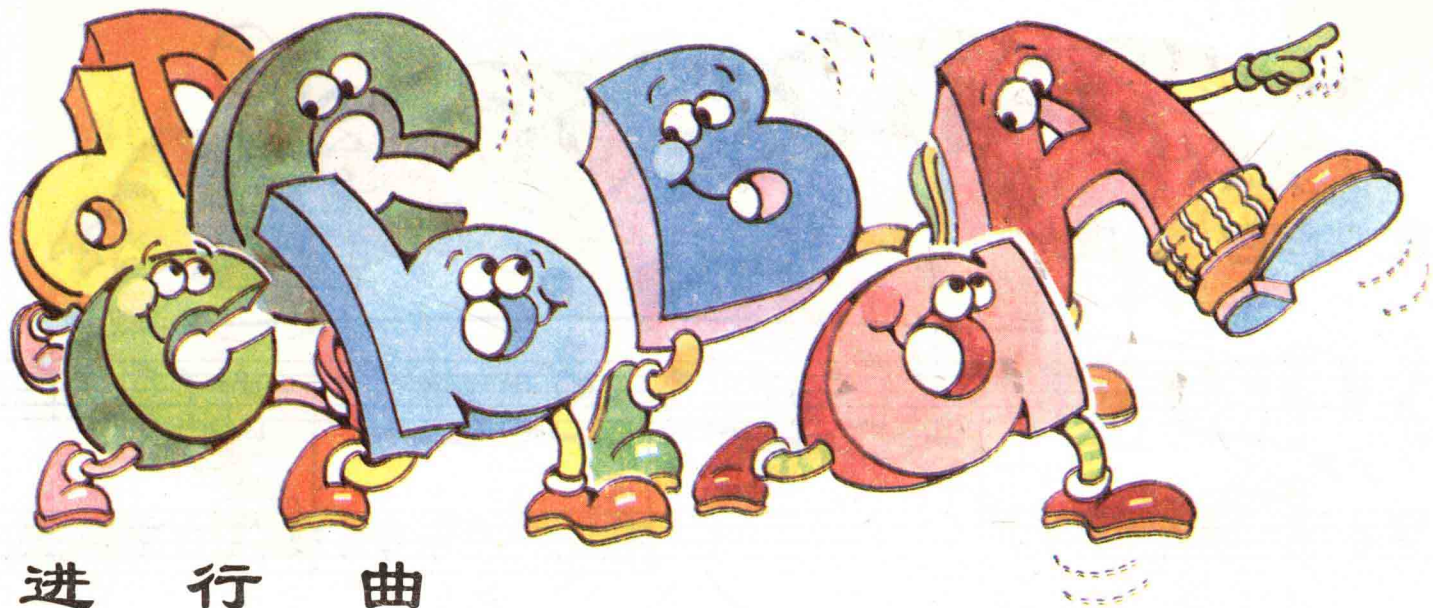

进行曲

1

f-p

1

1

1

追老虎

1 3 1 3

f p

1 3 1 3

1 3 5 1 2 3 5

5 3 1 5 3 1 5 4 1

5 3 5 2 1

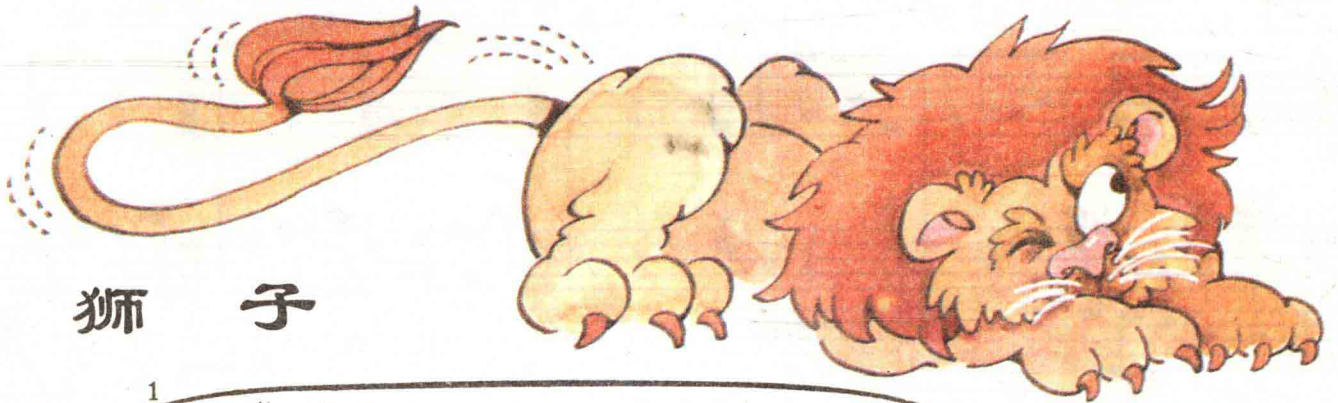

追狮子

1 1 3 2

mf

1 3 2

5 3 1 2 4 1

5 3 1 2 4 1

优雅的独角兽

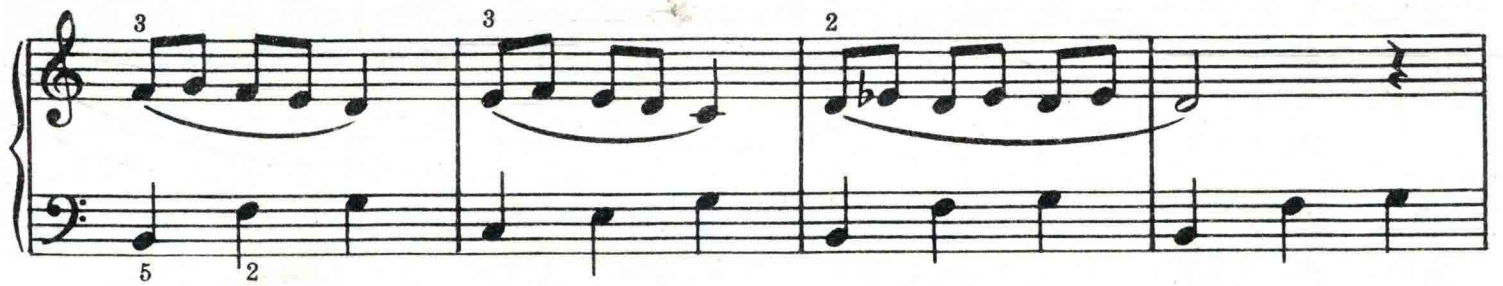
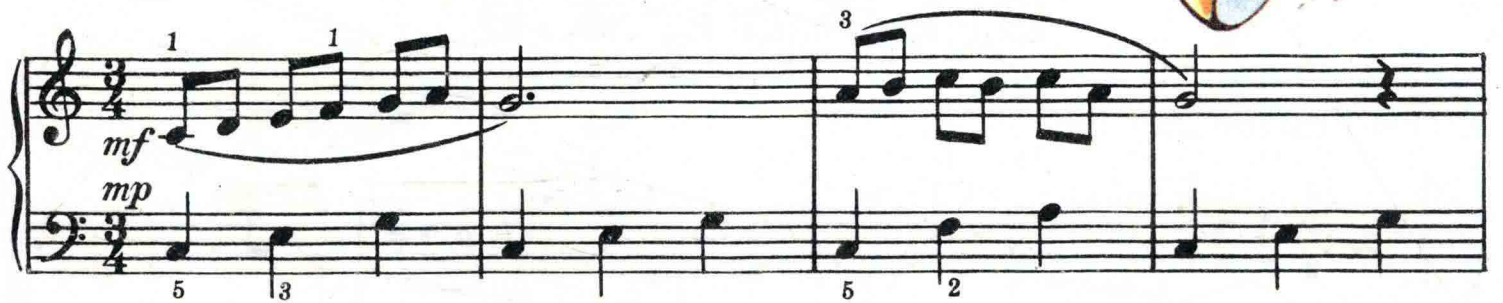

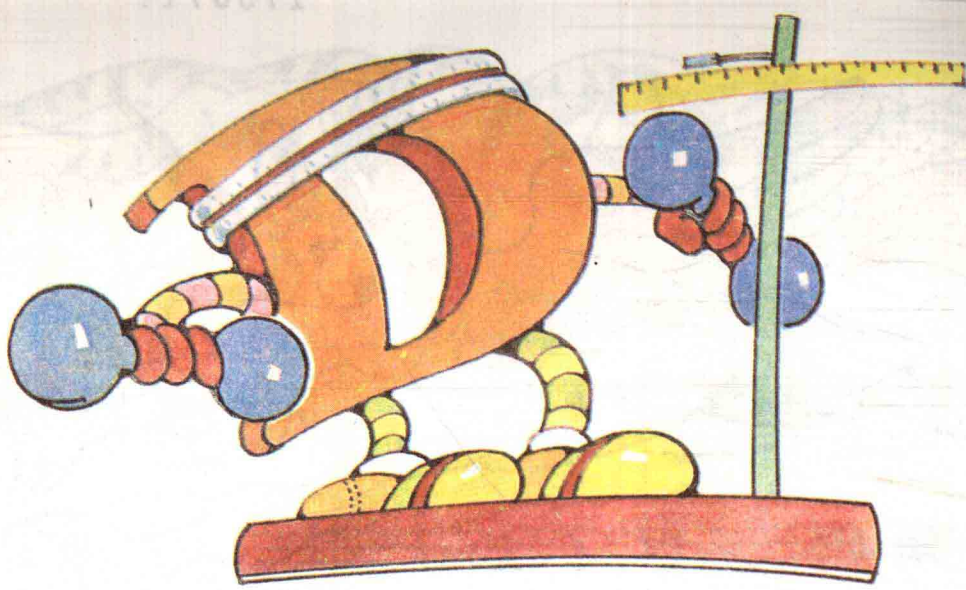

D 小调音阶练习

D 自然小调音阶

D 和声小调音阶

D 旋律小调音阶

和弦练习

mf-mp

1 3 1 3 1 4

5 3 1 5 3 1 5 4 1

5 3 5 2 5 2

l. h. 2.

5

Detailed description of the musical score: The score consists of four systems of piano accompaniment. Each system has a treble and bass clef staff. The first system includes dynamic markings 'mf-mp' and fingering numbers '1 3', '1 3', and '1 4' above the treble staff, and '1 3 5', '1 2 5', and '1 2 5' below the bass staff. The second system has fingering numbers '5 3 1', '5 3 1', and '5 4 1' above the treble staff, and '5 3', '5 2', and '5 2' below the bass staff. The third system has 'l. h. 2.' above the treble staff. The fourth system has '5' below the bass staff. The music is in 6/8 time and features various chords and melodic lines.

移至其他大调。

大三和弦及其转位

mf-mp

mp

1 3 1 2 1 3 1 3

5 3 5 3 5 2 5 3

移至其他小调。

小三和弦及其转位

mf-mp

mp

1 3 1 2 1 3 1 3

5 3 5 3 5 2 5 3

同时练习《基础》(四)第18—19页。

试读结束：需要全本请在线购买：www.ertongbook.com

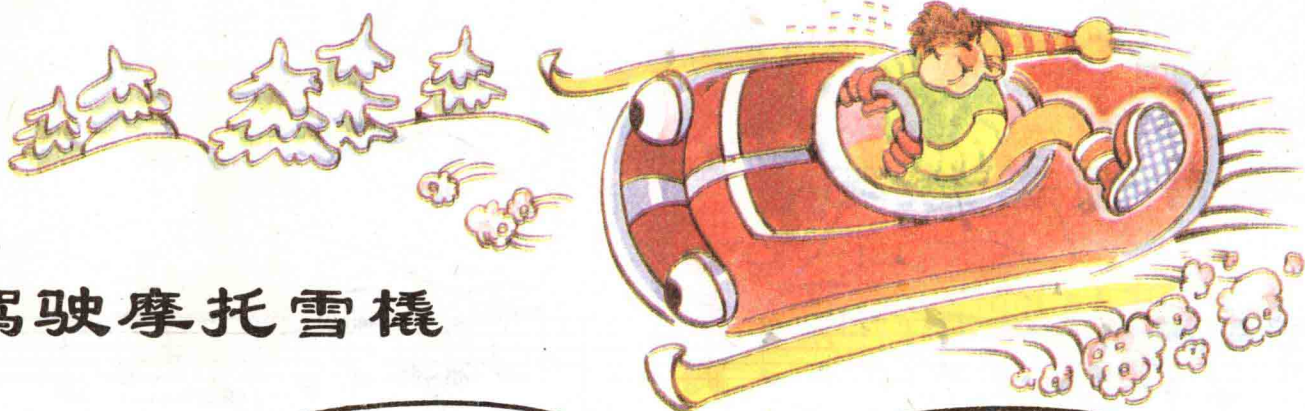

驾驶摩托雪橇

移至其他大调和小调。

三连音预备练习

1 *f*

1 *p*

乘自动扶梯

1 *pp* *cresc.* *ff*

3 *decresc.* *pp*

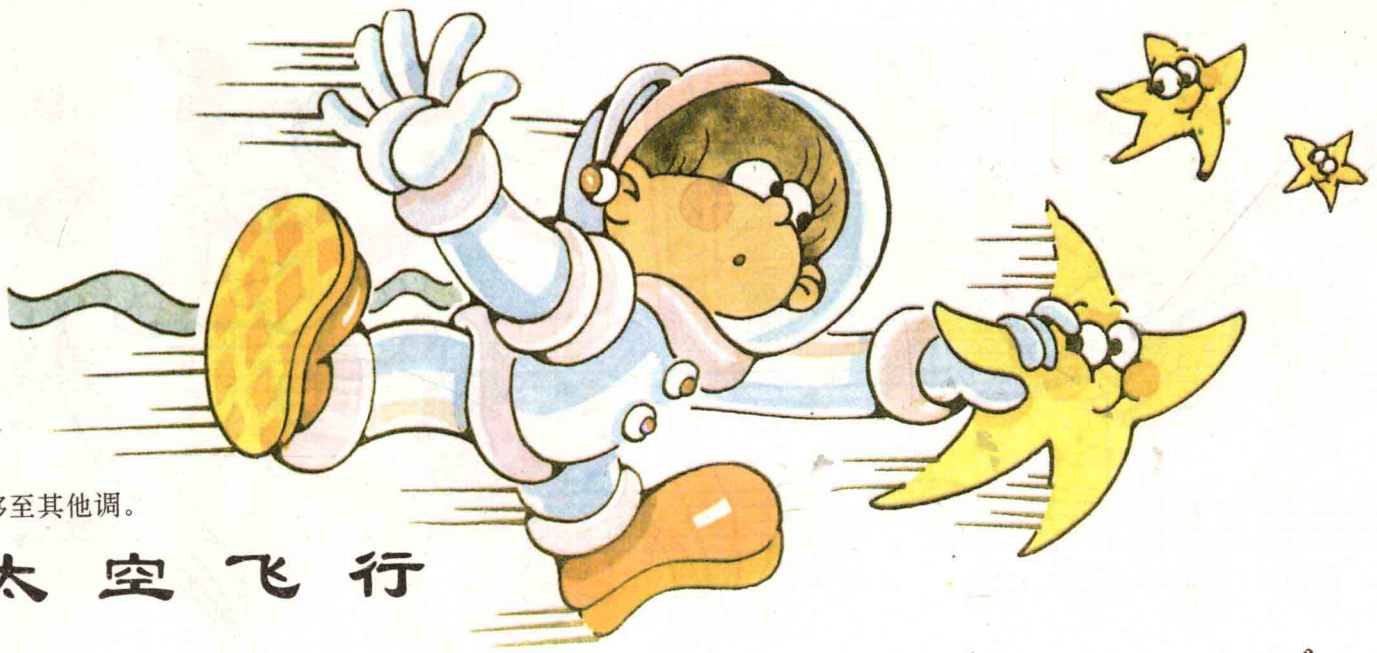

移至其他调。

太空飞行

mf-mp

r. h.

l. h.

8va

r. h.

l. h.

r. h.

l. h.

8va

8va

Detailed description of the musical score: The score is for a piano piece in 4/4 time, key of B-flat major. It consists of three systems of two staves each (treble and bass clef). The first system starts with a dynamic marking of *mf-mp*. The right hand (r.h.) and left hand (l.h.) play a melody of eighth notes with triplet markings. The second system continues the melody, with the right hand reaching an *8va* (octave) in the final measure. The third system concludes the piece with a double bar line and repeat dots. Fingerings (1-5) and articulation (accents) are clearly marked throughout.

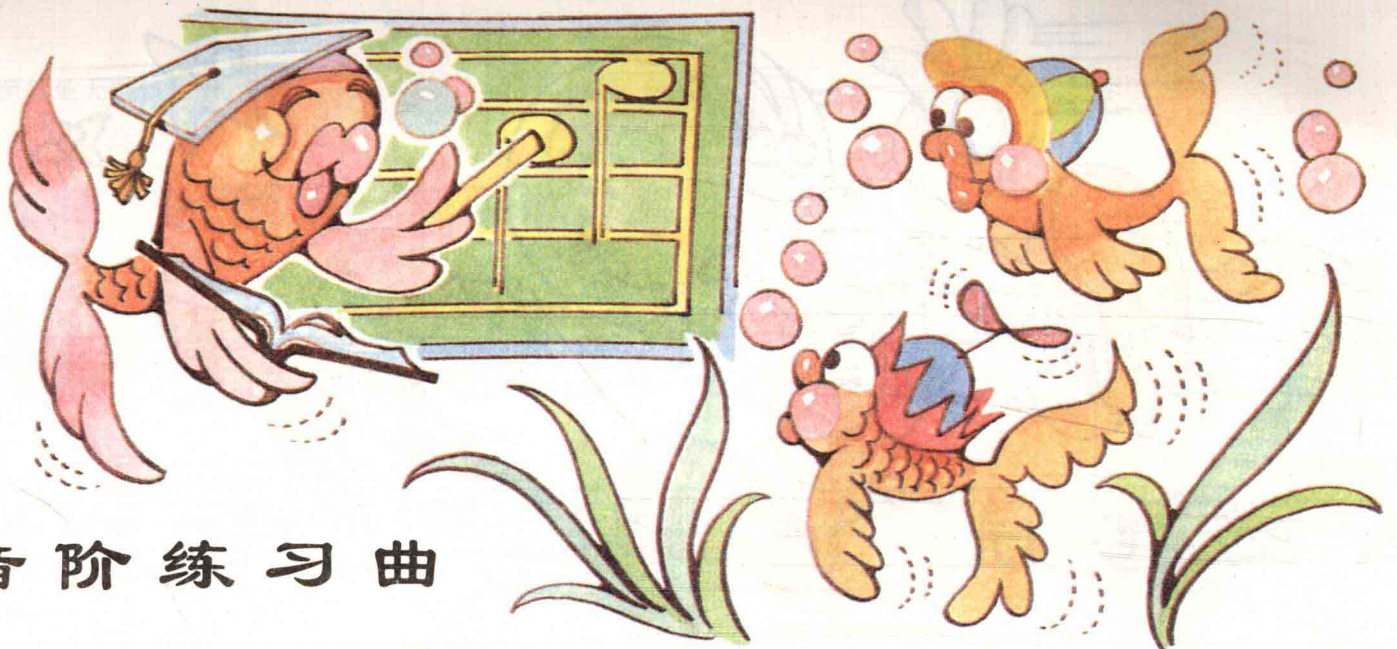

音阶练习曲

1 1 3 2

mf

5 3 5 2

1 1 3 2 1

Fine

1 1 3 2

mp

5 3 5 2

1 1 3 2 1

D.C. al Fine

如果手指够不到八度,可用断奏的方法弹。

伸 展

mf-mp

1 5 1 5 1

5 1 5

吉普赛舞

1

mf-mp

2

1

2

1

同时练习《基础》(四)第30—31页。