

全球最受欢迎的钢琴入门教材

巴斯蒂安

演奏

钢琴基础教程(四)

上海远东出版社

J 124.1 / 31

巴斯蒂安钢琴基础教程(四)

演奏

〔美〕 简·S·巴斯蒂安 著
张雄 译

目 录

✓	本书	基础	乐理	技巧
<input checked="" type="checkbox"/>	粗犷的西部布吉.....布吉低音..... 2	4	2	2
	华盛顿邮报进行曲..... 4	6	4	
	摩托雪橇.....大、小三和弦..... 6	10	6	5
	神秘的山.....A小调音阶..... 8	12	7	6
	蟑 螂.....分解和弦低音..... 10	14	8	7
	(第一种类型)			
	黑眼睛..... 11	15	9	
	骑马飞奔的保罗·里维尔...D小调音阶..... 12	16	10	8
	离去的情人.....三和弦及其转位..... 14	18	12	10
	西班牙节日.....  16	22	14	12
	迪克西.....分解和弦低音..... 18	26	16	14
	(第二种类型)			
	跳跃运动.....八度音程..... 20	28	17	15
	圆舞曲.....圆舞曲低音..... 22	30	18	16
	阿尔贝特·阿尔贝蒂.....阿尔贝蒂低音..... 23	32		17
	烟 火.....半音阶..... 24	34	19	18
	优雅的大象.....D ^b 大调..... 26	40	24	20
	快乐的假日.....A ^b 大调..... 28	44	28	22
	彩虹摇滚.....E ^b 大调..... 30	48	30	24
	提华纳电车..... 32	52	32	26

* 一条曲目掌握后,教师或学生可在空栏处打✓。

粗犷的西部布吉

中速布吉节奏

5

Fine

mp

1
2
5

5

f

5

D. C. al Fine

华盛顿邮报进行曲

J.P. 苏 萨

进行曲速度

同时练习《基础》(四)第6-9页。

摩托雪橇

充满活力地

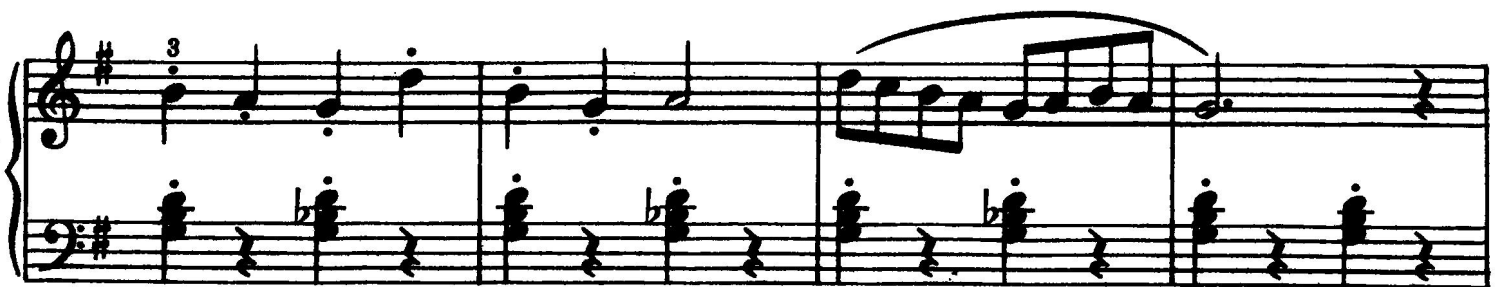

3 1 5
p *cresc.*

mf 1

p 3 3 3 3

cresc. *f* 3 5 2 3 5 1 1 5

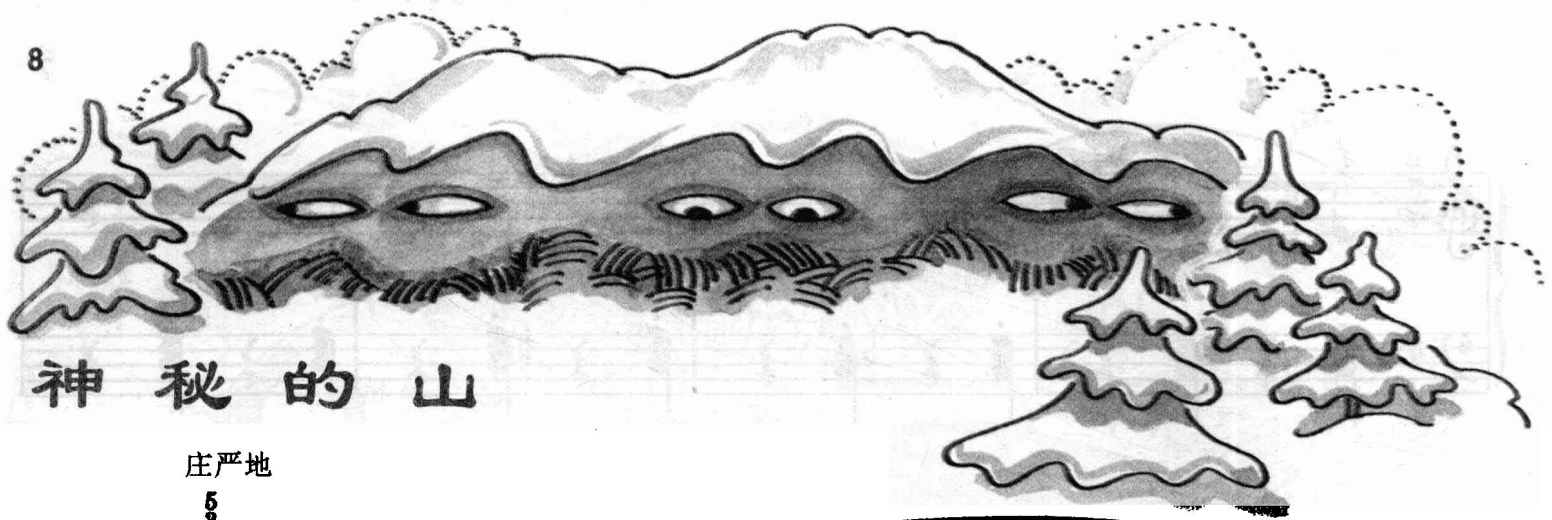

神秘的山

庄严地

2. 结束句

Fine

蟑 螂

充满活力地

墨西哥民歌

同时练习《基础》(四)第14页。

黑眼睛

Allegretto

俄罗斯民歌

2 *mf* 1

5 2 *legato*

4 4

4 2 1. 2

5 6

2. 4 rit.

骑马飞奔的保罗·里维尔

充满活力地

1 *mf* 1 3 2 3

1 1 3 2 1

离去的情人

Andante

6/4

数拍子: 1 2 3 4 5 6

西班牙节日

充满活力地

同时练习《基础》(四)第 22—25 页。