

刘德华经典歌曲

THE BEST OF ANDY LAU

薛喆 高谋 许民 袁静娜 / 编曲 吉林音像出版社

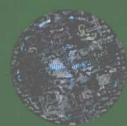
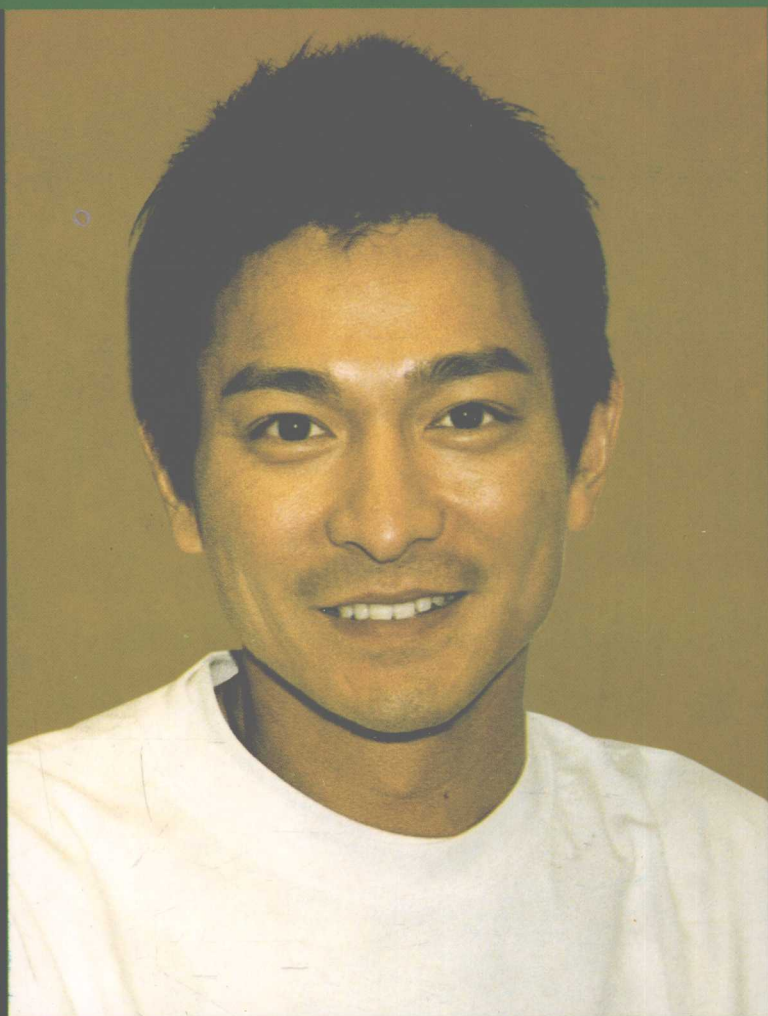

钢 / 琴 / 专 / 辑

刘德华经典歌曲

薛喆 高谋 许民 袁静娜 / 编曲 吉林音像出版社

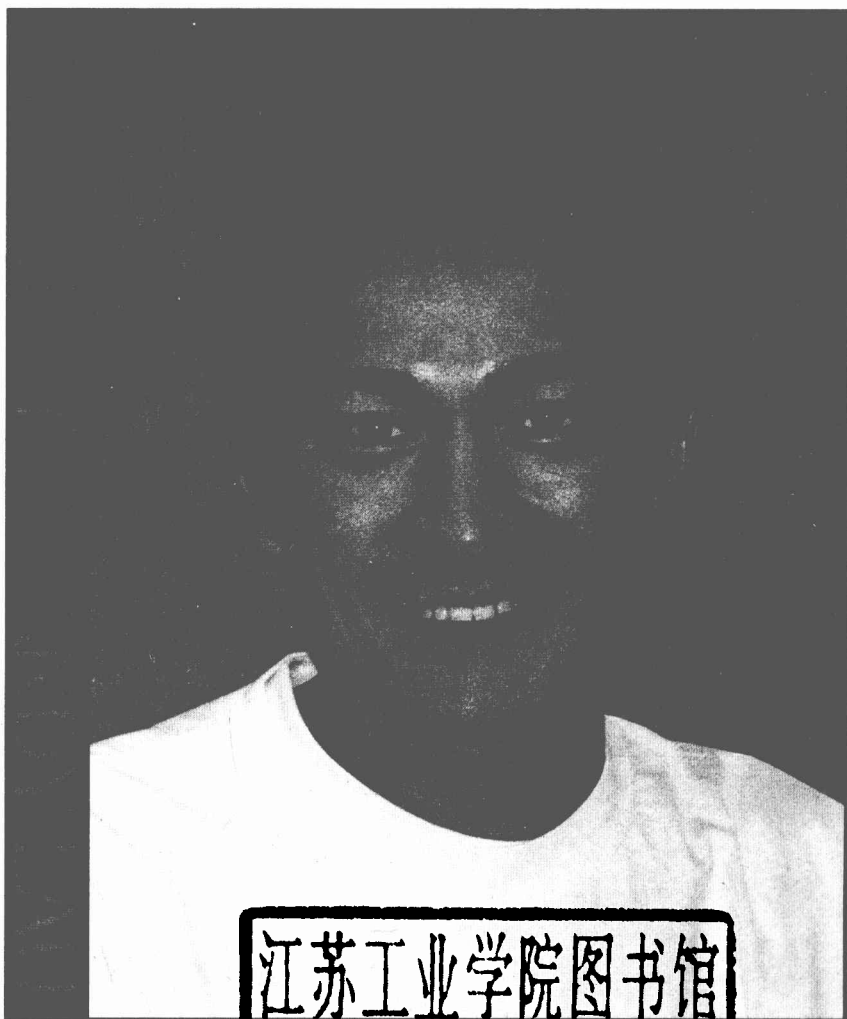

江苏工业学院图书馆
藏书章

钢 / 琴 / 专 / 辑

天翔音乐

刘德华经典歌曲钢琴专辑(2CD 配书)

编 曲	薛 喆 高谋 许民 袁静娜
钢琴演奏	高谋 袁静娜
策划制作	天翔音乐工作室
出 品 人	张秀峰
责任编辑	乌 兰
封面设计	孟晓柯
出版发行	吉林音像出版社(长春市人民大街124号)
订书电话	0431—6166919
印 刷	吉林大学印刷厂
开 本	880×1230 16开
印 张	5 乐谱73面
版 次	2003年11月第一版
印 次	2003年11月第一次印刷
碟 号	ISRC CN—Q06—02—307—00/A·J6
定 价	28.00元

(如遇有印装质量问题请与印刷厂联系调换)

目 录

真永远(袁静娜编曲)

1

爱你一万年

4

男人哭吧不是罪

9

笨小孩

14

忘情水

18

中国人

20

练习

24

冰雨

27

天意

30

来生缘

34

谢谢你的爱

36

如果天有情

39

亲爱的妈妈

42

木鱼与金鱼

46

缠绵

49

每次醒来

52

相思成灾

56

我不够爱你

59

心只有你

62

用你的温柔抚平我伤口

66

真永远(薛喆编曲)

70

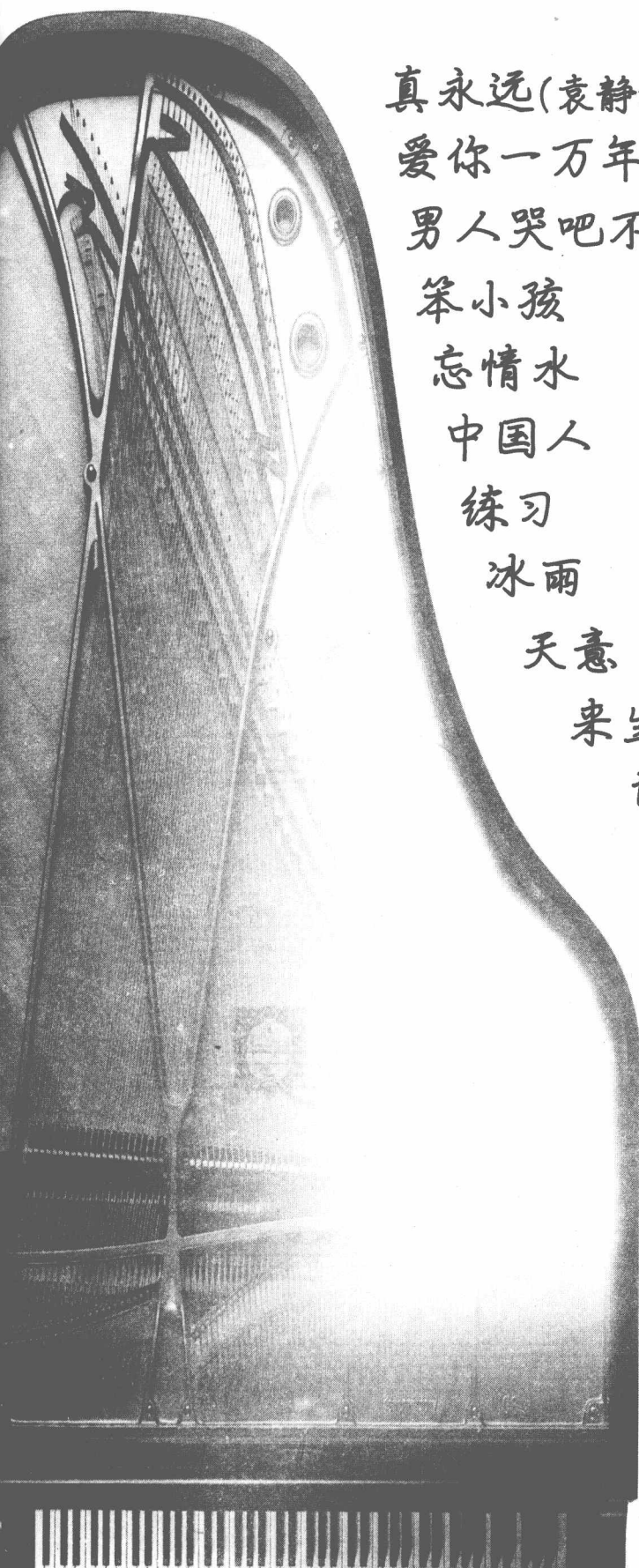

真 永 远

Andante

袁静娜编曲

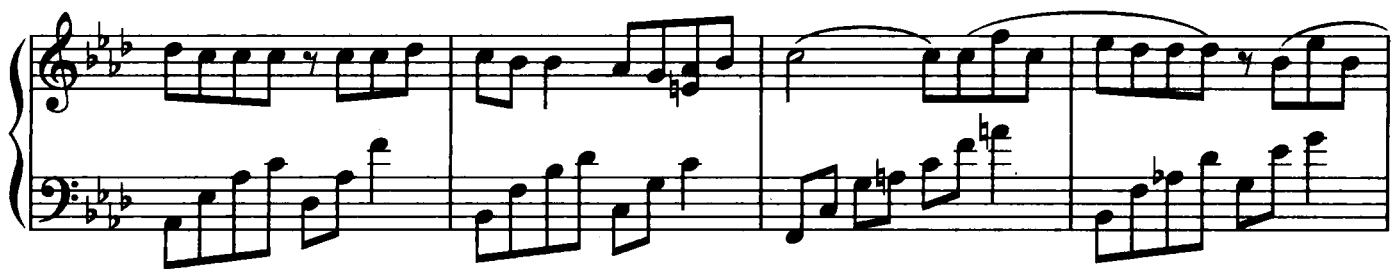

原歌曲作者：陈耀川

爱你一万年

袁静娜编曲

$\text{♩} = 70$

原歌曲作者: Giorgio Moroder

男人哭吧不是罪

薛 喆编曲

♩ = 70

The fourth system continues the melodic and harmonic development. Both hands feature slurs over their respective lines, indicating a continuous flow of music.

原歌曲作者：刘天健

