

大地之歌

叙事曲

俞 抒 曲

〔大提琴与钢琴〕

大地之歌

叙事曲

俞 抒 曲

〔大提琴与钢琴〕

大地之歌

叙事曲

俞 抒 曲

〔大提琴与钢琴〕

大地之歌*

叙事曲

〔天宇昏沉，大地苍茫〕

(大提琴与钢琴)

俞 抒曲

Andante con maestoso

*说明 1953年夏天，我在安徽的大别山中，一个阴沉沉的午后，屋前的巨山重巒显得特别静默、死寂。整个大地被深灰色的云层压盖着，空气象凝結了似的，令人窒息不堪。突然間，雷在低空吼起来了，霹靂一声之后，疾雨注向大地，山烟騰起，雨雾迷漫，交溶一片。

在这暴风驟雨之中，大自然恢复了蓬勃的生机，林木舒开枝叶翩翩起舞，一切都在这时欣欣向荣地滋长起来。

雨霽天晴，天空显得特别高朗、自由；重重的山巒显得特别雄大壮丽；林木崖壁显得特别明淨、蒼翠；精神也感到特别舒暢，这是一种严肃而喜悦的心情。

我們的社會生活与自然景象岂不是一样嗎？江山固然多姿，但只有經過革命風暴的洗礼，人民当了家，作了主时，江山才会显出格外娇美的动人风韵。这首乐曲，是根据上述一段实际生活中所遇见的情景而构思的，乐曲完成于1954年。作者

ff pomposo

allargando

meno mosso

con tutta forza

agitato

pizz.

agitato

arco

ff

〔林木翩舞, 万物欣然〕

Allegro moderato con rubato

appassionato

marcato

The musical score is written for voice and piano. It consists of four systems of music. The top system shows the vocal line and the beginning of the piano accompaniment. The piano part features a complex texture with many triplets in both hands. The tempo and mood are indicated by the marking *appassionato*. The second system continues the vocal line and piano accompaniment, with the marking *marcato* appearing above the piano part. The third system shows the vocal line and piano accompaniment, with a fermata over a note in the vocal line. The fourth system concludes the piece, with a fermata over a note in the vocal line. The piano accompaniment is characterized by a steady stream of triplets, creating a rhythmic drive. The vocal line is melodic and expressive, with some notes marked with accents or breath marks.

Allegro energico (♩ = 120)

〔雨霽天青，峯壑葱秀〕

Tempo I

sf sempre

ff

Left hand (左手) *ff*

pomposo
ff

meno mosso *ff* *con tutta forza* *agitato*

più dim.

(此处花奏可由演奏者随意加奏)

pp

più cresc.

Cadenza

The Cadenza section consists of a single system of three staves. The top staff is a bass clef containing a piano solo with a series of sixteenth-note runs. The bottom two staves are a grand staff (treble and bass clefs) with piano accompaniment, showing chords and some melodic fragments.

Vivace subito stringendo

The Vivace subito stringendo section consists of two systems of three staves. The top two staves are a grand staff with piano accompaniment, featuring chords and melodic lines. The bottom staff is a bass clef with a rhythmic accompaniment of eighth notes. Dynamics include *sf* and *V* (accents).

allargando

The allargando section consists of two systems of three staves. The top two staves are a grand staff with piano accompaniment, featuring chords and melodic lines. The bottom staff is a bass clef with a rhythmic accompaniment of eighth notes. Dynamics include *sf* and *V* (accents).

大地之歌

叙事曲

俞 抒曲

〔天宇昏沉,大地蒼茫〕

(大提琴)

9 *mf* *sostenuto*

Andante cantabile

calmato dolce

sostenuto

rit.

〔雷雨迅疾,山煙飞騰〕

meno mosso

5 *ff* *pizz.* *agitato* *arco*

meno mosso *pizz.* *arco* 3

[林木翻舞, 万物欣然]

Allegro moderato con rubato

2

f *appassionato*

agitato

rit.

Allegro energico (♩ = 120)

sf sempre

〔雨霽天青，峯壑葱秀〕

Tempo I

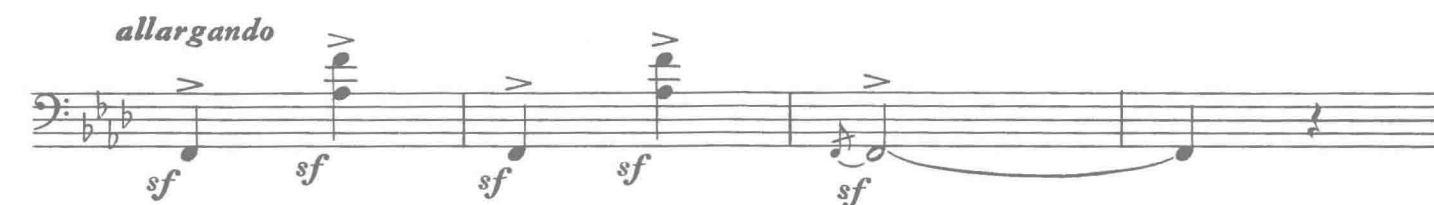
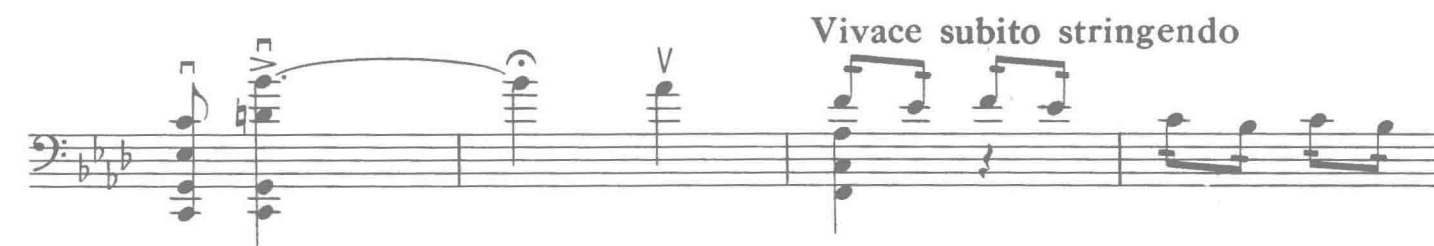
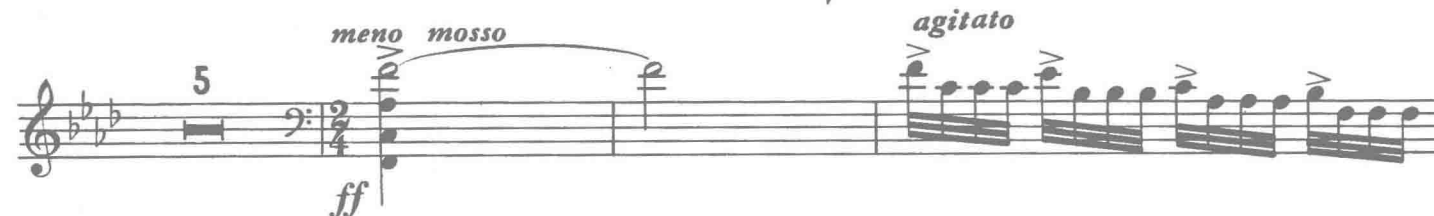

* 此处花奏可由演奏者随意加奏。

