PIANO/VOCAL/CHORDS

鋼琴・吉他

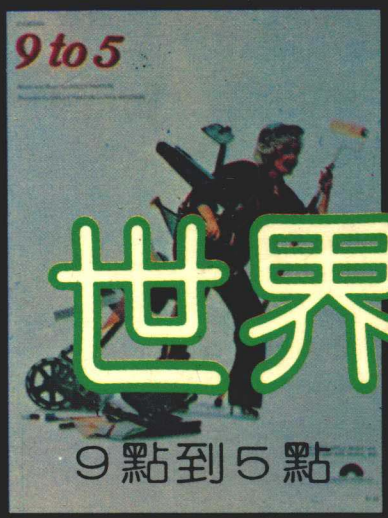

世界電影主題曲・1

MOTION PICTURE THEMES

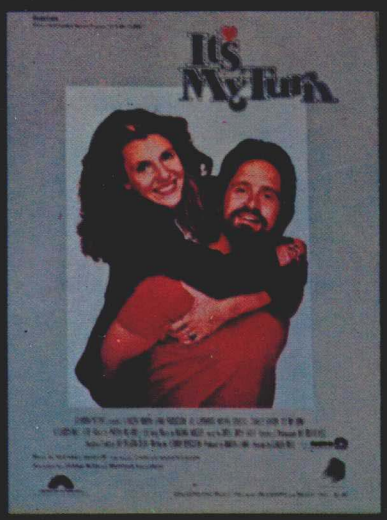

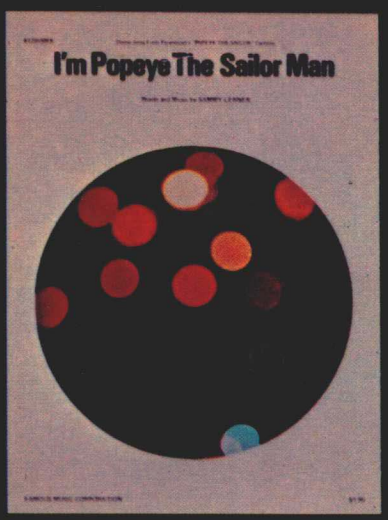

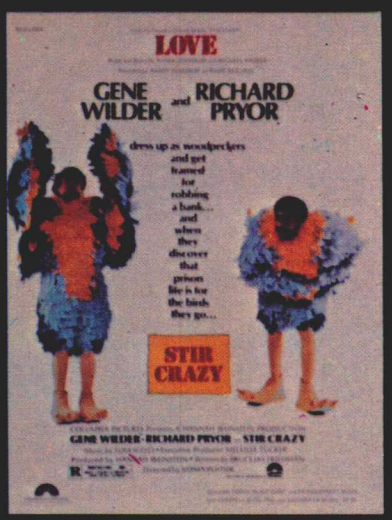

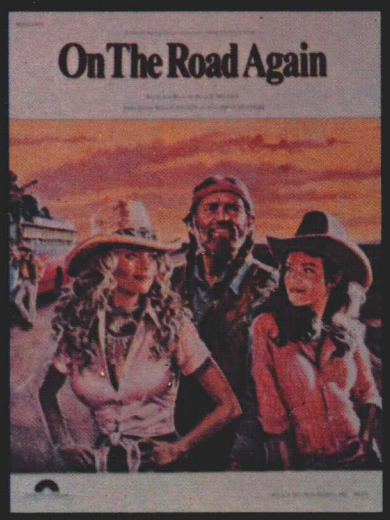

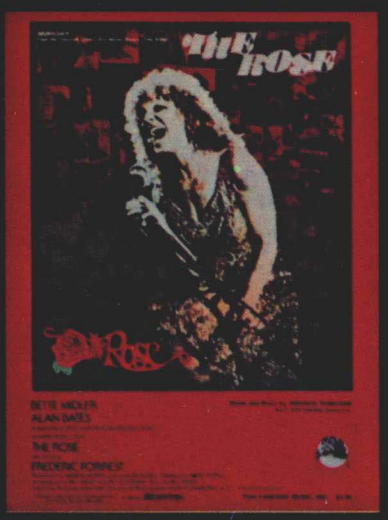

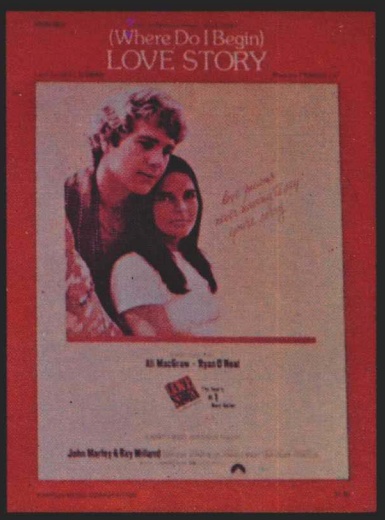

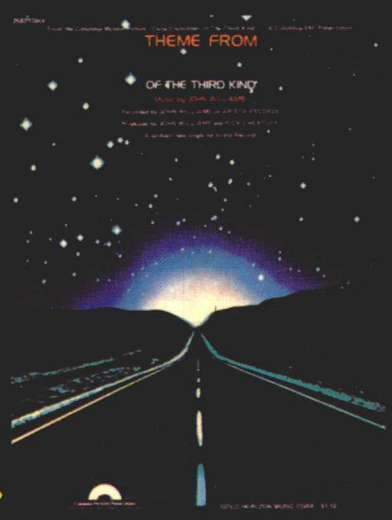

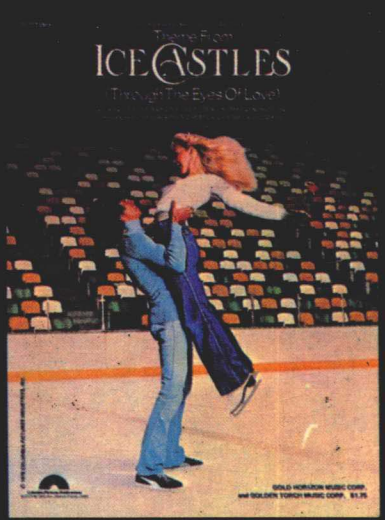

STAR WARS
(MAIN THEME)

華木蘭 編譯

STAR WARS

天同出版社

《風行世界金曲系列》叢書

- ♣ 世界電影主題曲①
- ♣ 世界電影主題曲②
- ♣ 金像獎電影主題曲
- ♣ 流行電視主題曲
- ♣ 情調婚禮金曲
- ♣ 排行榜金曲 ①
- ♣ 排行榜金曲 ②
- ♣ 排行榜金曲 ③
- ♣ 排行榜金曲 ④
- ♣ 排行榜金曲 ⑤

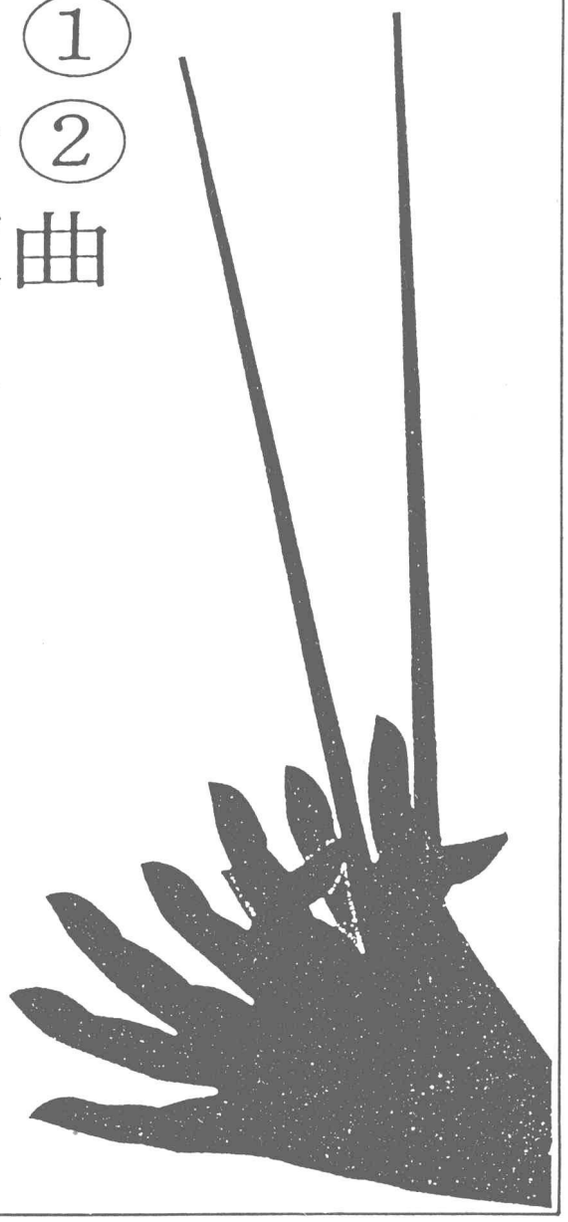

世界電影主題曲①

華木蘭 編譯

[定價 80 元]

天同出版社 印行

社 址：台北市文昌街 16 巷 26 號
郵政劃撥8821號・電話：7002100(代 表)
發 行 人：華 武 聰

版權所有 翻印必究

中華民國71年5月出版・本社登記證局版台業字第864號

9 to 5 Plus 12®

MOTION PICTURE THEMES
世界電影主題曲

I'M POPEYE, THE SAILOR MAN 《電影"大力水手"主題曲》
POPEYE • 大力水手 4
IT'S MY TURN 《電影"禮尚往來"主題曲》
IT'S MY TURN • 禮尚往來 36
LOVE 《電影"油腔滑調"主題曲》
STIR CRAZY • 油腔滑調 28
(Where Do I Begin) LOVE STORY 《電影"愛的故事"主題曲》
LOVE STORY • 愛的故事 46
LOVE THEME-THE COMPETITION (People Alone) 《電影"旗鼓相當"主題曲》
THE COMPETITION • 旗鼓相當 14
NINE TO FIVE 《電影"9點到5點"主題曲》
NINE TO FIVE • 9點到5點 1
ON THE ROAD AGAIN 《電影"歸於自然"主題曲》
HONEYSUCKLE ROSE • 歸於自然 22
(The) ROSE 《電影"歌聲淚影"主題曲》
THE ROSE • 歌聲淚影 18
SPEAK SOFTLY LOVE (Love Theme From "The Godfather") 《電影"教父"主題曲》
THE GODFATHER • 教父 26
STAR WARS (Main Theme) 《電影"星際大戰"主題曲》
STAR WARS • 星際大戰 8
THEME FROM CLOSE ENCOUNTERS TM OF THE THIRD KIND 《電影"第三類接觸"主題曲》
CLOSE ENCOUNTERS TM OF THE THIRD KIND . • 第三類接觸 . 31
THEME FROM ICE CASTLES (Through The Eyes Of Love) 《電影"花逢月滿永不殘"主題曲》
ICE CASTLES • 花逢月滿永不殘 43
WHERE DO YOU CATCH THE BUS FOR TOMORROW? 《電影"四季"主題曲》
A CHANGE OF SEASONS • 四季 10

華木蘭編譯 ♣ 天同出版社

《電影“9點到5點”主題曲》

NINE TO FIVE
9點到5點

Words and Music by
DOLLY PARTON

Lively ♩= 104

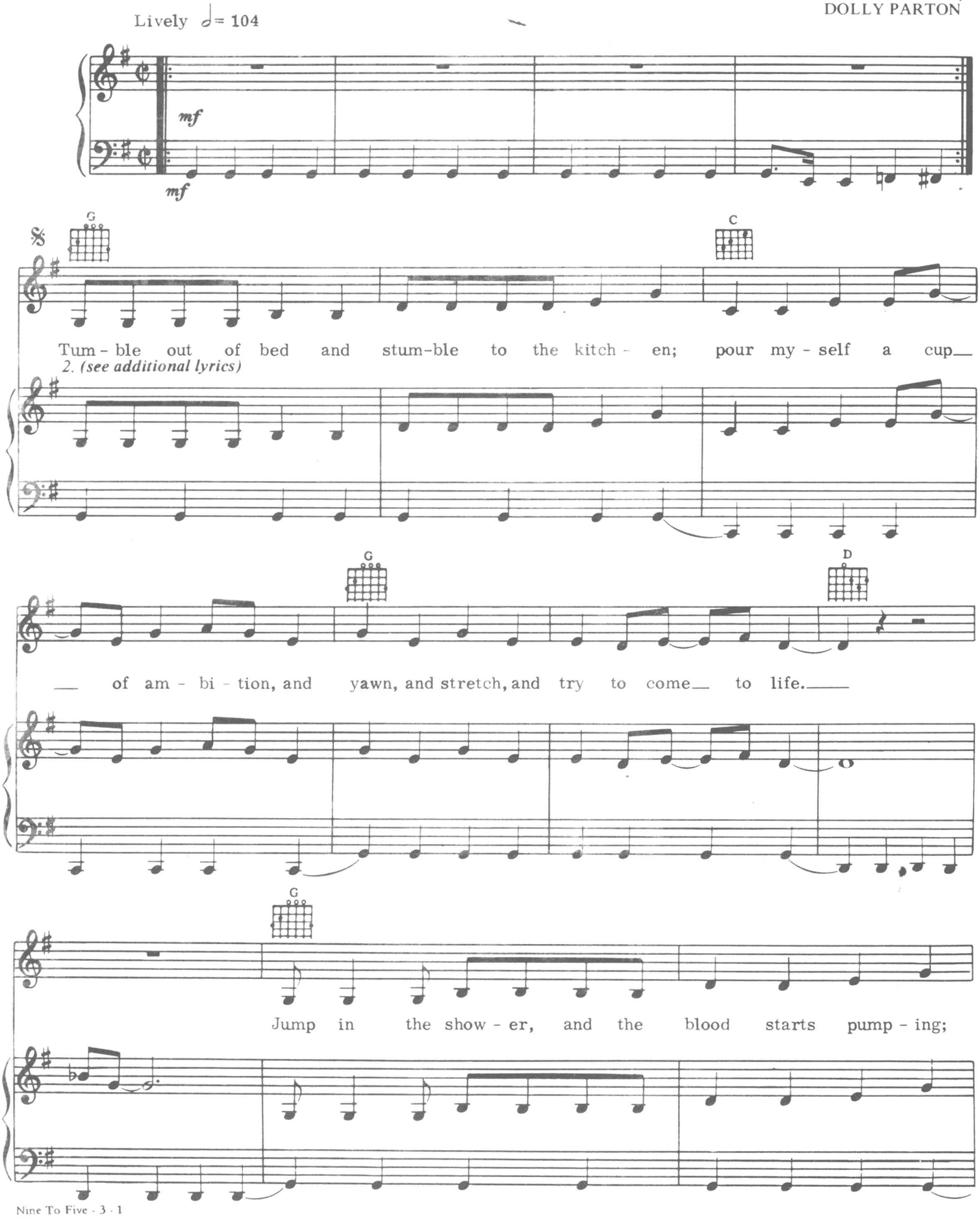

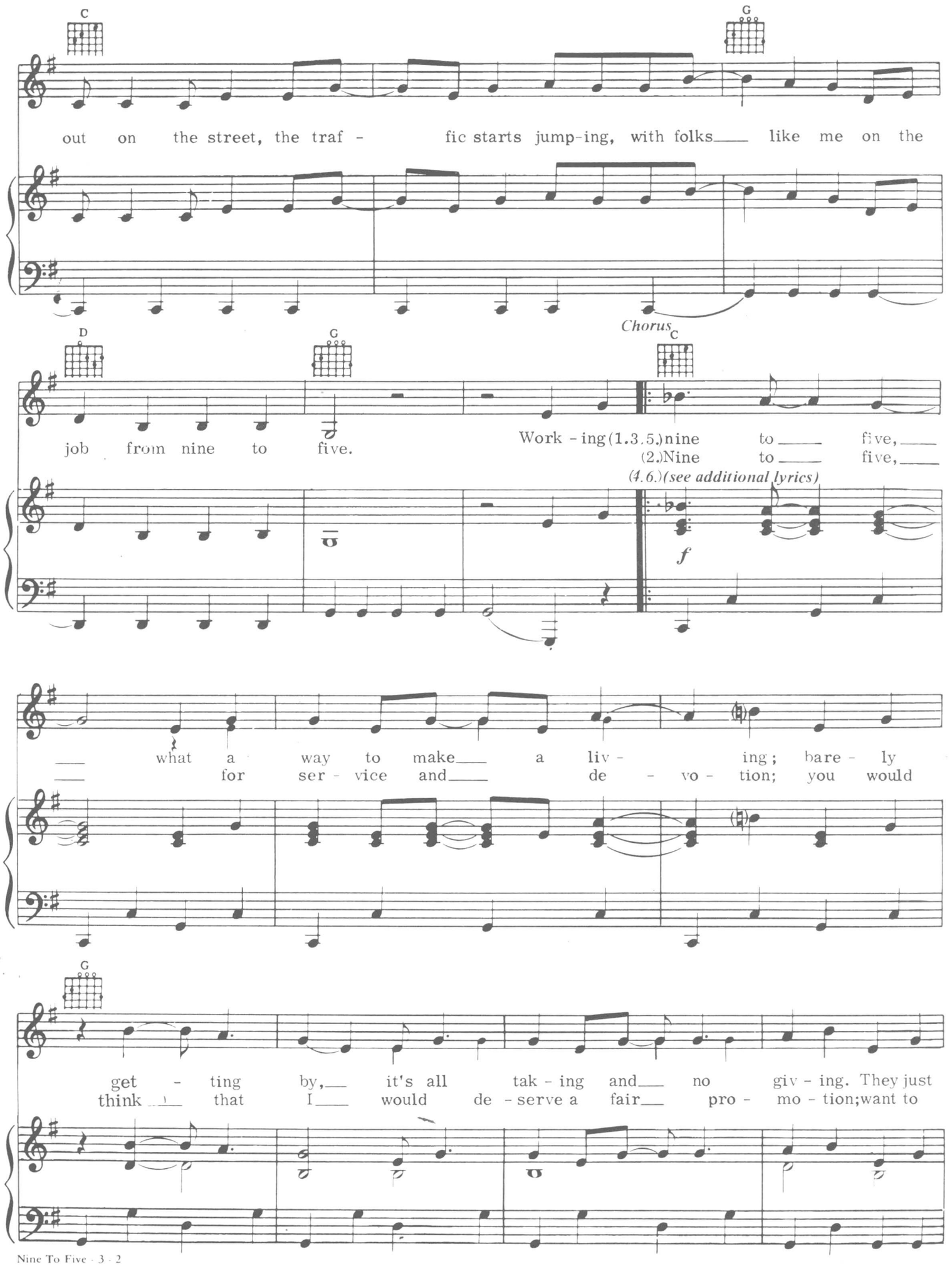

试读结束，需要全本PDF请购买 www.ertongbook.com

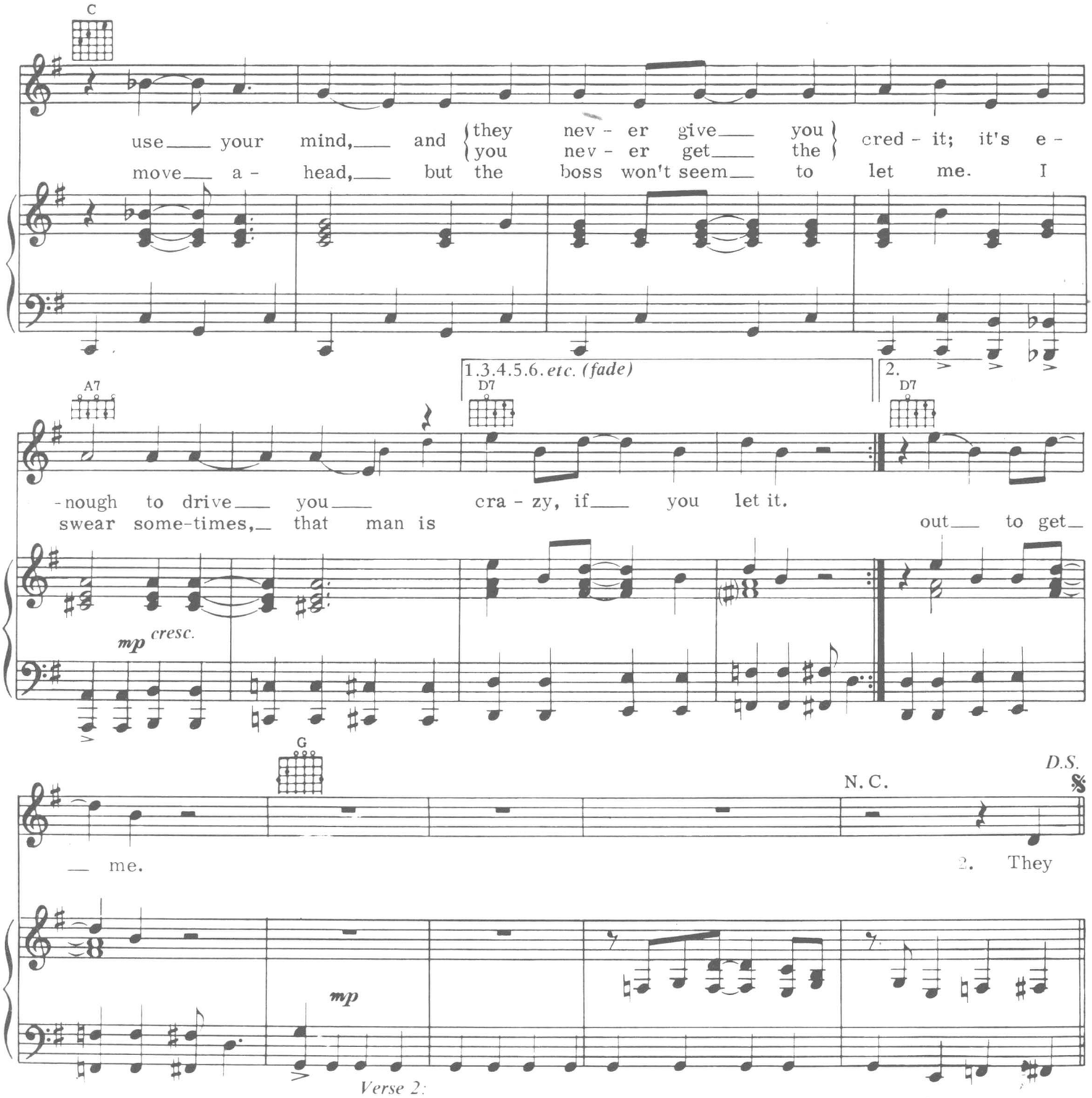

Verse 2:
They let you dream just to watch them shatter;
You're just a step on the boss man's ladder,
But you've got dreams he'll never take away.
In the same boat with a lot of your friends;
Waitin' for the day your ship'll come in,
And the tide's gonna turn, and it's all gonna roll your way.
(To Chorus:)

Chorus 4 , 6:
Nine to five, they've got you where they want you;
There's a better life, and you dream about it, don't you?
It's a rich man's game, no matter what they call it;
And you spend your life putting money in his pocket.

《電影“大力水手”主題曲》

I'M POPEYE THE SAILOR MAN

大力水手

Words and Music by
SAMMY LERNER

Moderato mosso

PIANO

f

VOICE

REFRAIN

mf

Eb Bb7 Eb Eb7 Ab

I'm Pop-eye the Sail-or Man I'm Pop-eye the
He's Pop-eye the Sail-or Man He's Pop-eye the

mf

Eb Ab F#dim

Sail-or Man I'm strong to the "Fin-ich" 'Cause
Sail-or Man He's strong to the "Fin-ich" 'Cause

Eb Cm Adim Bb7 Eb

I eats me spin-ach I'm Pop-eye the Sail-or Man.
He eats his spin-ach He's Pop-eye the Sail-or Man.

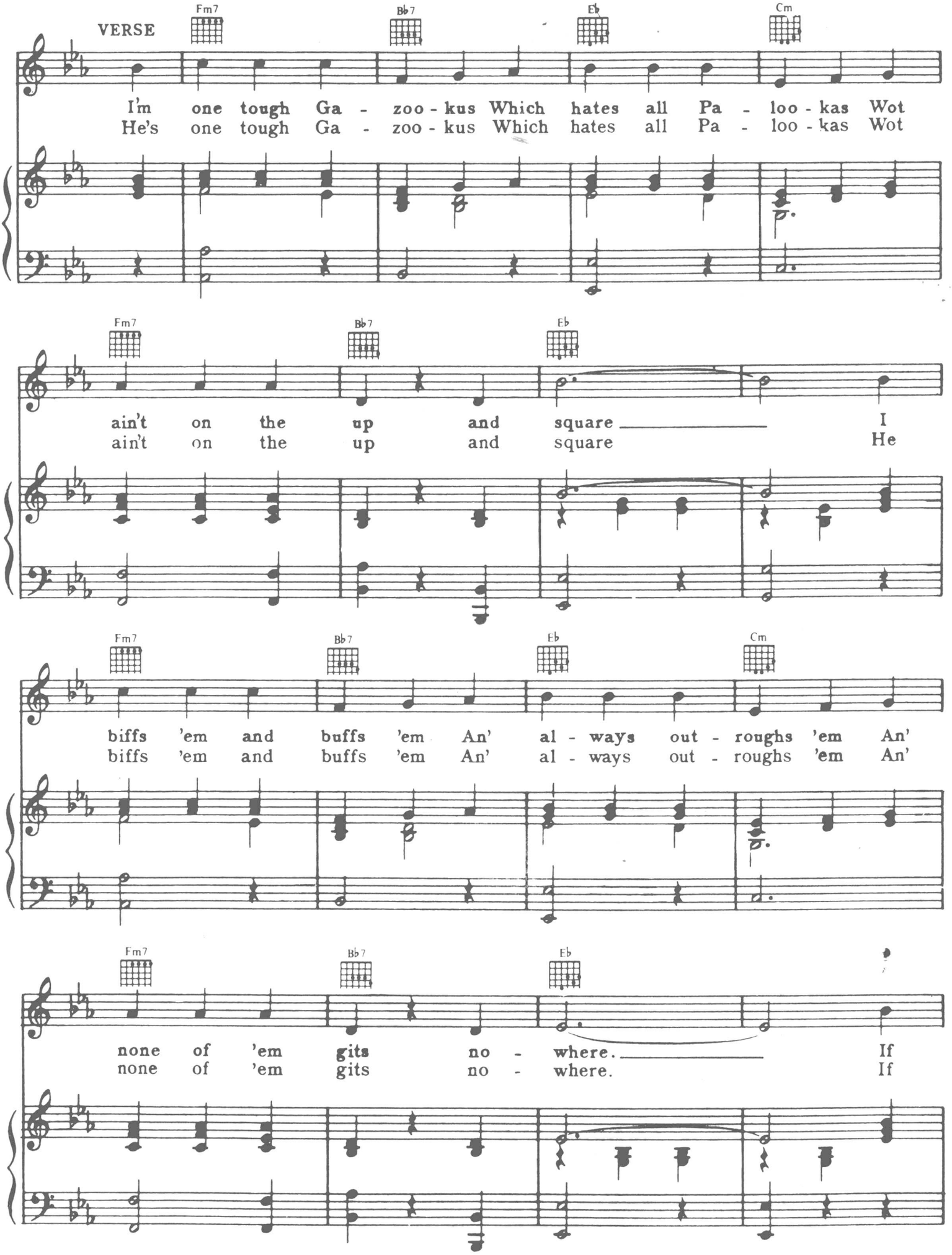
VERSE
Fm7
Bb7
Eb
Cm
I'm one tough Ga - zoo - kus Which hates all Pa - loo - kas Wot
He's one tough Ga - zoo - kus Which hates all Pa - loo - kas Wot
Fm7
Bb7
Eb
ain't on the up and square I
ain't on the up and square He
Fm7
Bb7
Eb
Cm
biffs 'em and buffs 'em An' al - ways out - roughs 'em An'
biffs 'em and buffs 'em An' al - ways out - roughs 'em An'
Fm7
Bb7
Eb
none of 'em gits no - where. If
none of 'em gits no - where. If

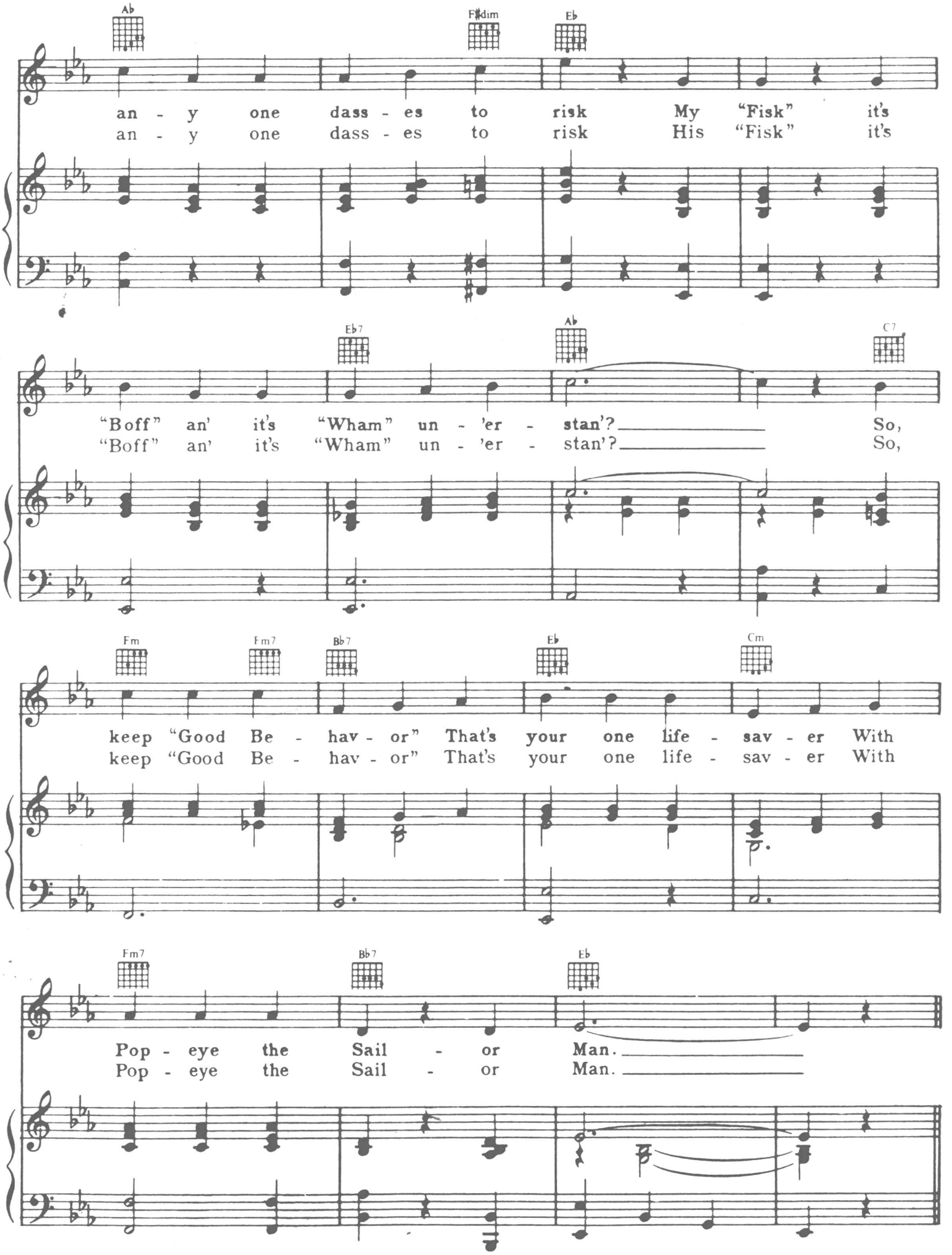
Ab
F#dim
Eb
an - y one dass - es to risk My "Fisk" it's
an - y one dass - es to risk His "Fisk" it's
Eb7
Ab
C7
"Boff" an' it's "Wham" un - 'er - stan'? So,
"Boff" an' it's "Wham" un - 'er - stan'? So,
Fm
Fm7
Bb7
Eb
Cm
keep "Good Be - hav - or" That's your one life - sav - er With
keep "Good Be - hav - or" That's your one life - sav - er With
Fm7
Bb7
Eb
Pop - eye the Sail - or Man.
Pop - eye the Sail - or Man.

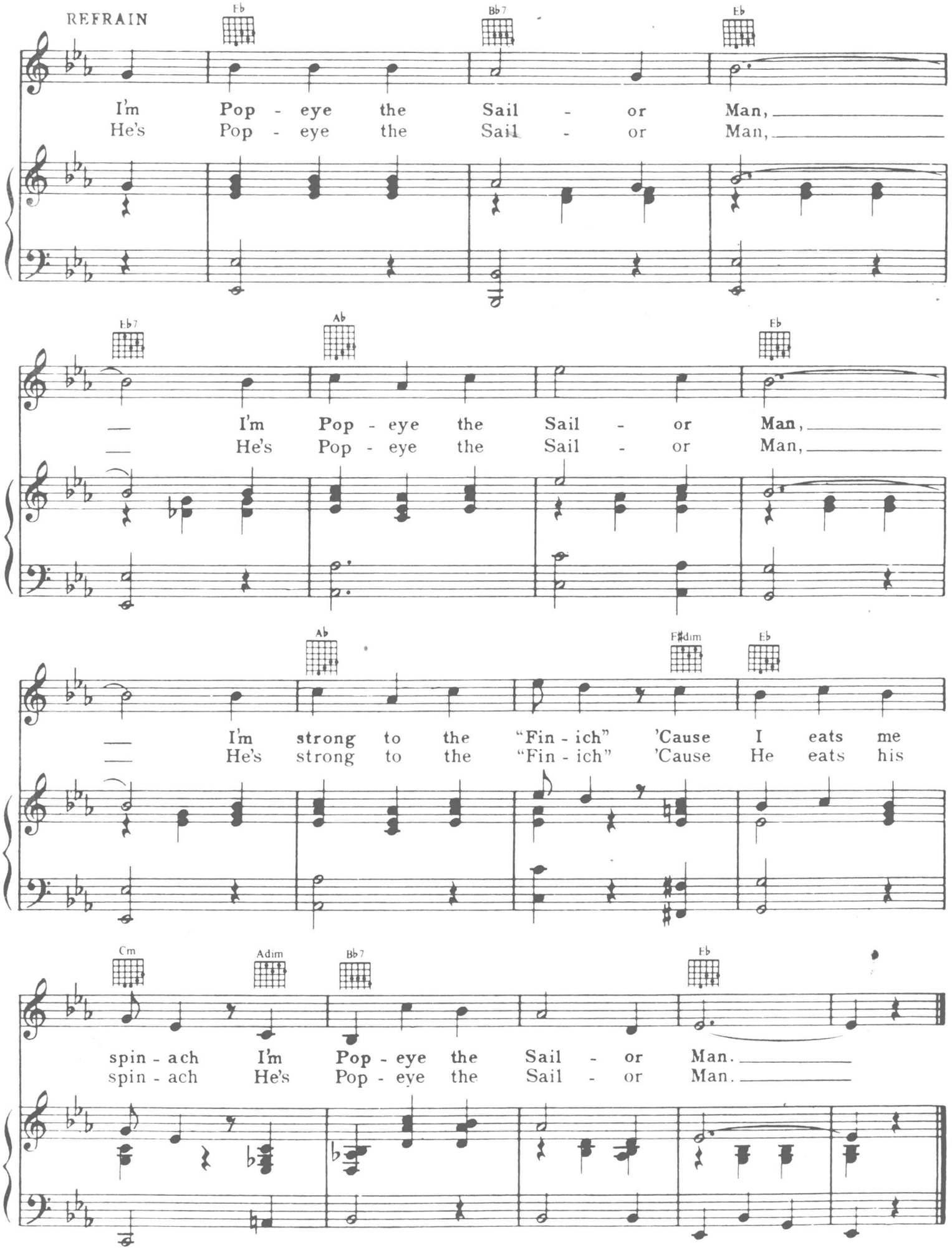
REFRAIN
Eb
Bb7
Eb
I'm Pop - eye the Sail - or Man,
He's Pop - eye the Sail - or Man,
Eb7
Ab
Eb
I'm Pop - eye the Sail - or Man,
He's Pop - eye the Sail - or Man,
Ab
F♯dim
Eb
I'm strong to the "Fin - ich" 'Cause I eats me
He's strong to the "Fin - ich" 'Cause He eats his
Cm
Adim
Bb7
Eb
spin - ach I'm Pop - eye the Sail - or Man.
spin - ach He's Pop - eye the Sail - or Man.

《電影“星際大戰”主題曲》

STAR WARS

(Main Theme)

星際大戰

Music by JOHN WILLIAMS

March (Majestic)

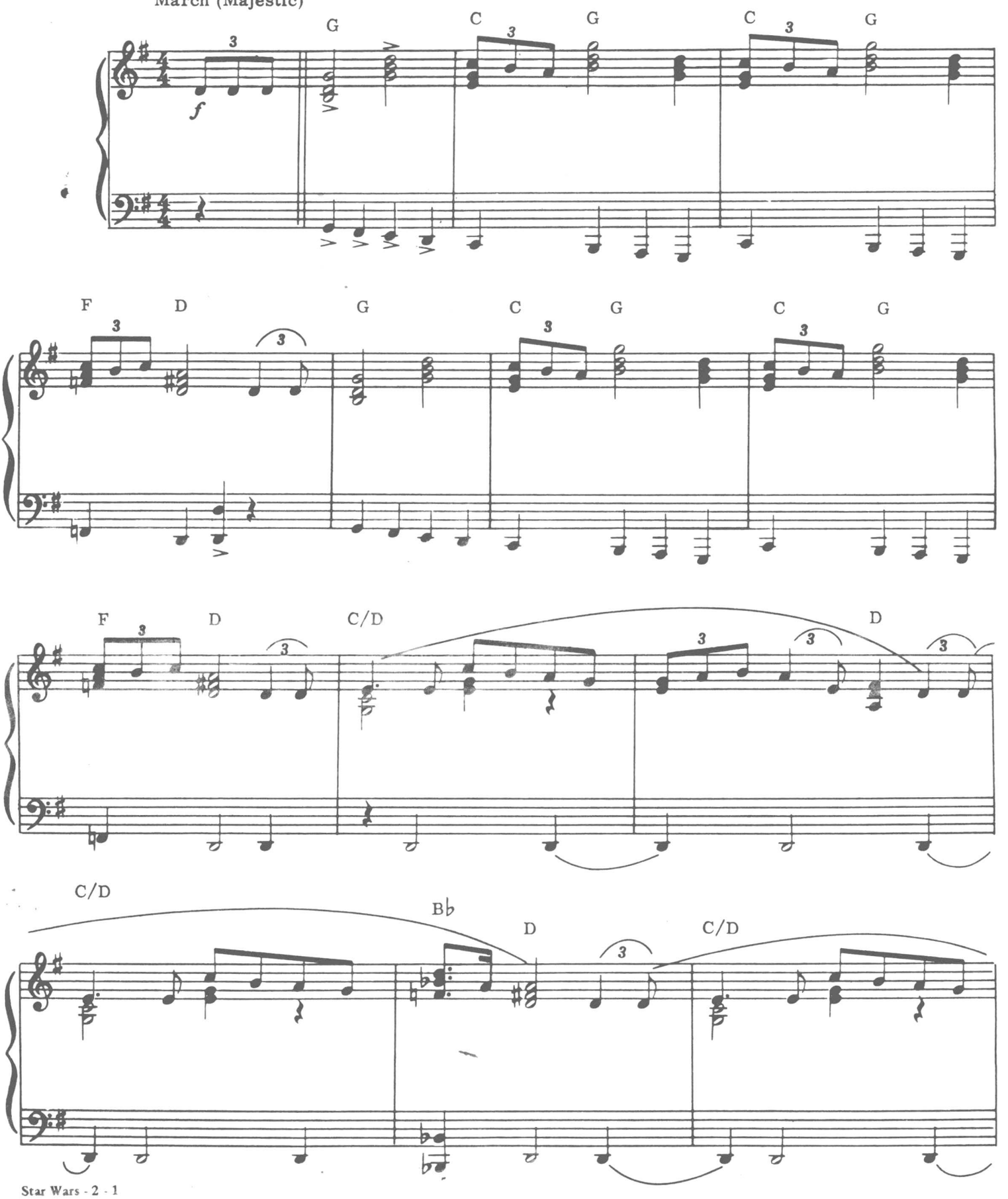

试读结束，需要全本PDF请购买 www.ertongbook.com

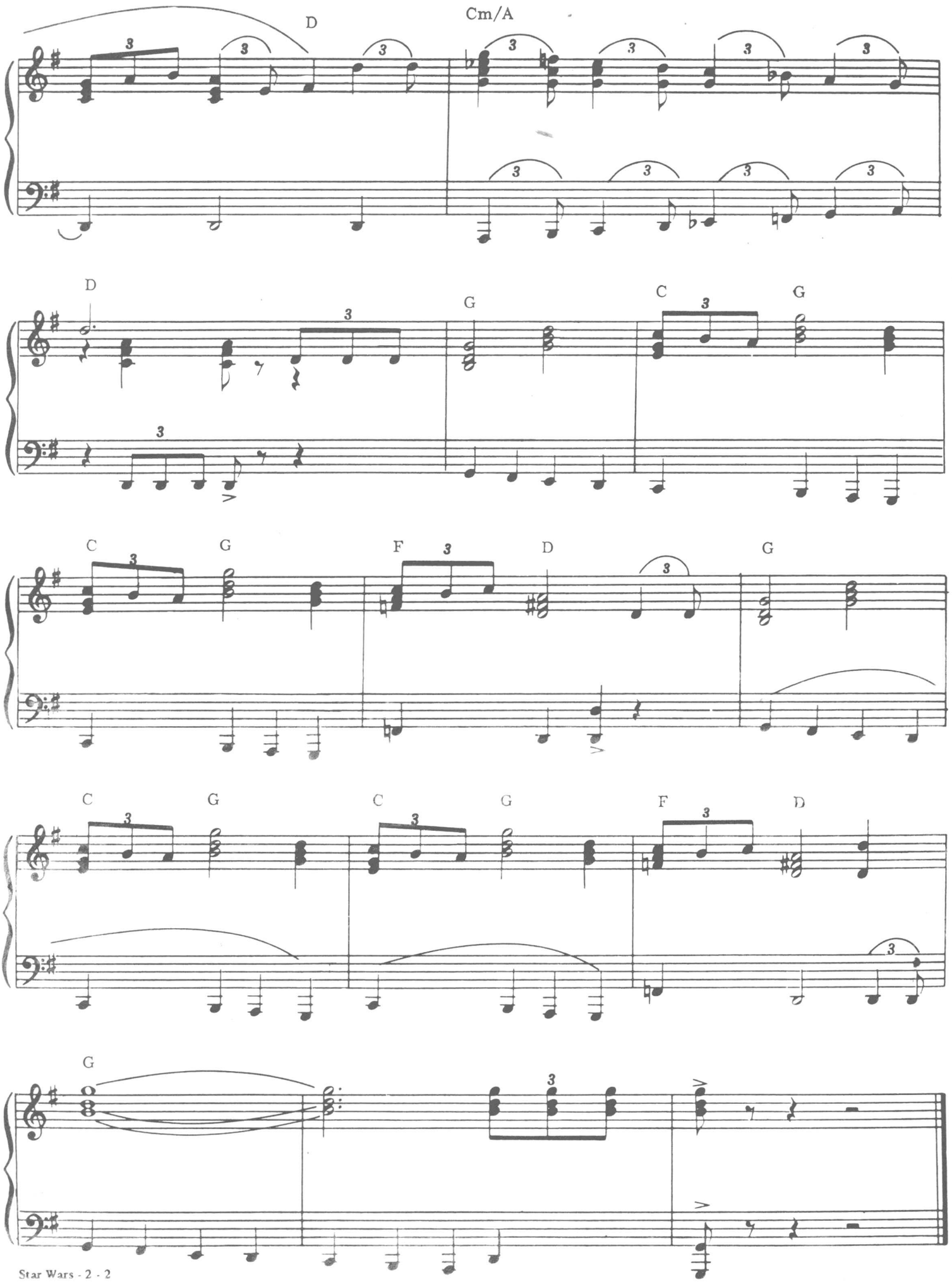
D
Cm/A
D
G
C
G
C
G
F
D
G
C
G
C
G
F
D
G

《電影"四　季"主題曲》

WHERE DO YOU CATCH THE BUS FOR TOMORROW?

四　季

Lyrics by
ALAN and MARILYN BERGMAN

Music by HENRY MANCINI

Easily ♩ = 80

C　Dm7/C

play 4 times

mf

C　Cmaj7　Gm7　C9　F　F♯dim

1. Yes-ter-day she loved me, so yes-ter-day was fine. I
2. No one ev-er told me that when I said hel-lo, I'd

C/G　C9　Fmaj7　F6

won-der if the pleas-ure's worth the pain. I
nev-er know to what I'd said good-bye. I

C/E　F　C/E　F

wish she were here; I al-so wish I knew if the
o-pened a door, and trav-eled down a road, and

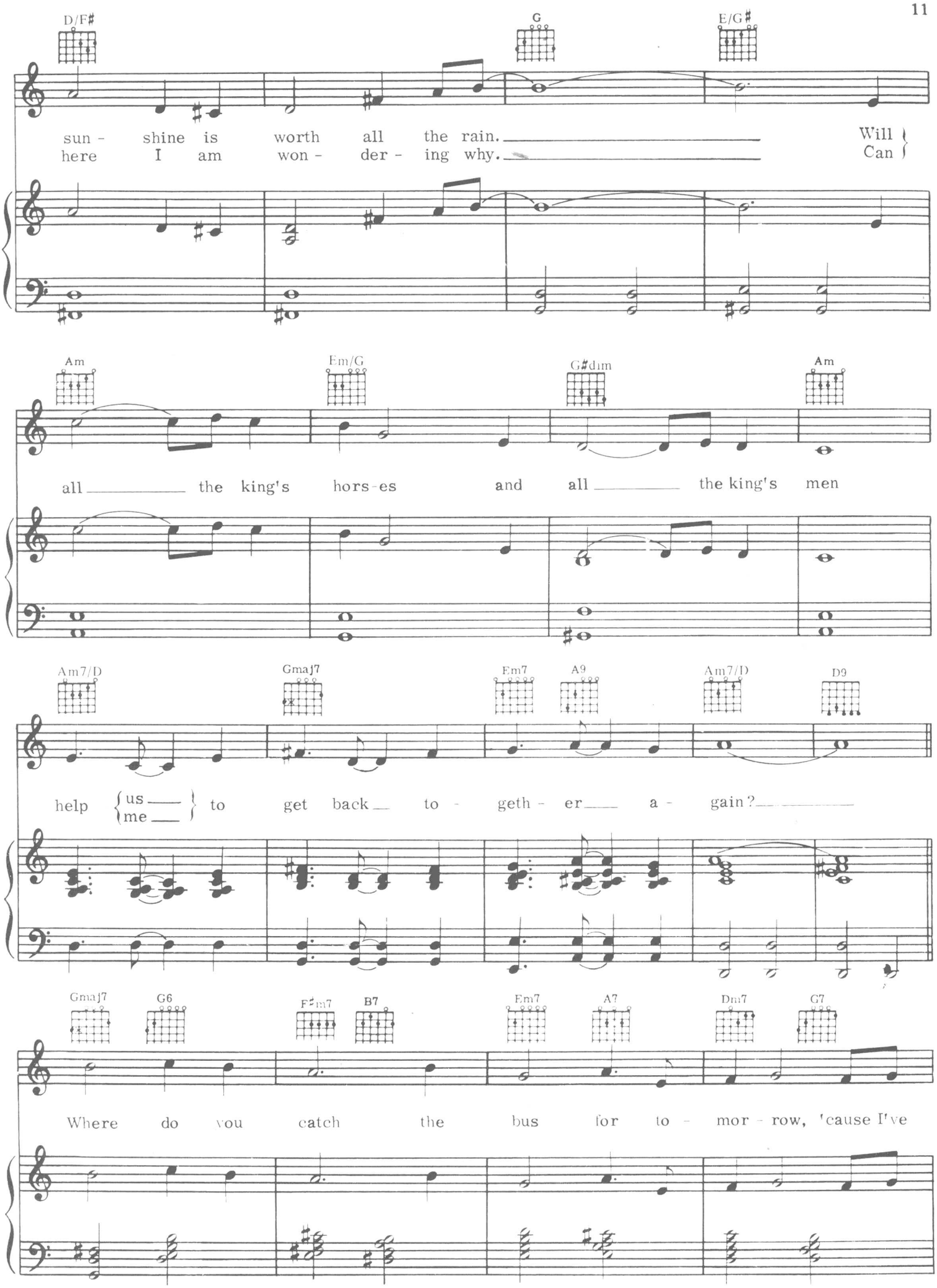
D/F♯
G
E/G♯
sun - shine is worth all the rain.
here I am won - der - ing why.
Will
Can
Am
Em/G
G♯dim
Am
all the king's hors-es and all the king's men
Am7/D
Gmaj7
Em7
A9
Am7/D
D9
help us / me to get back to - geth - er a - gain?
Gmaj7
G6
F♯m7
B7
Em7
A7
Dm7
G7
Where do you catch the bus for to - mor - row, 'cause I've

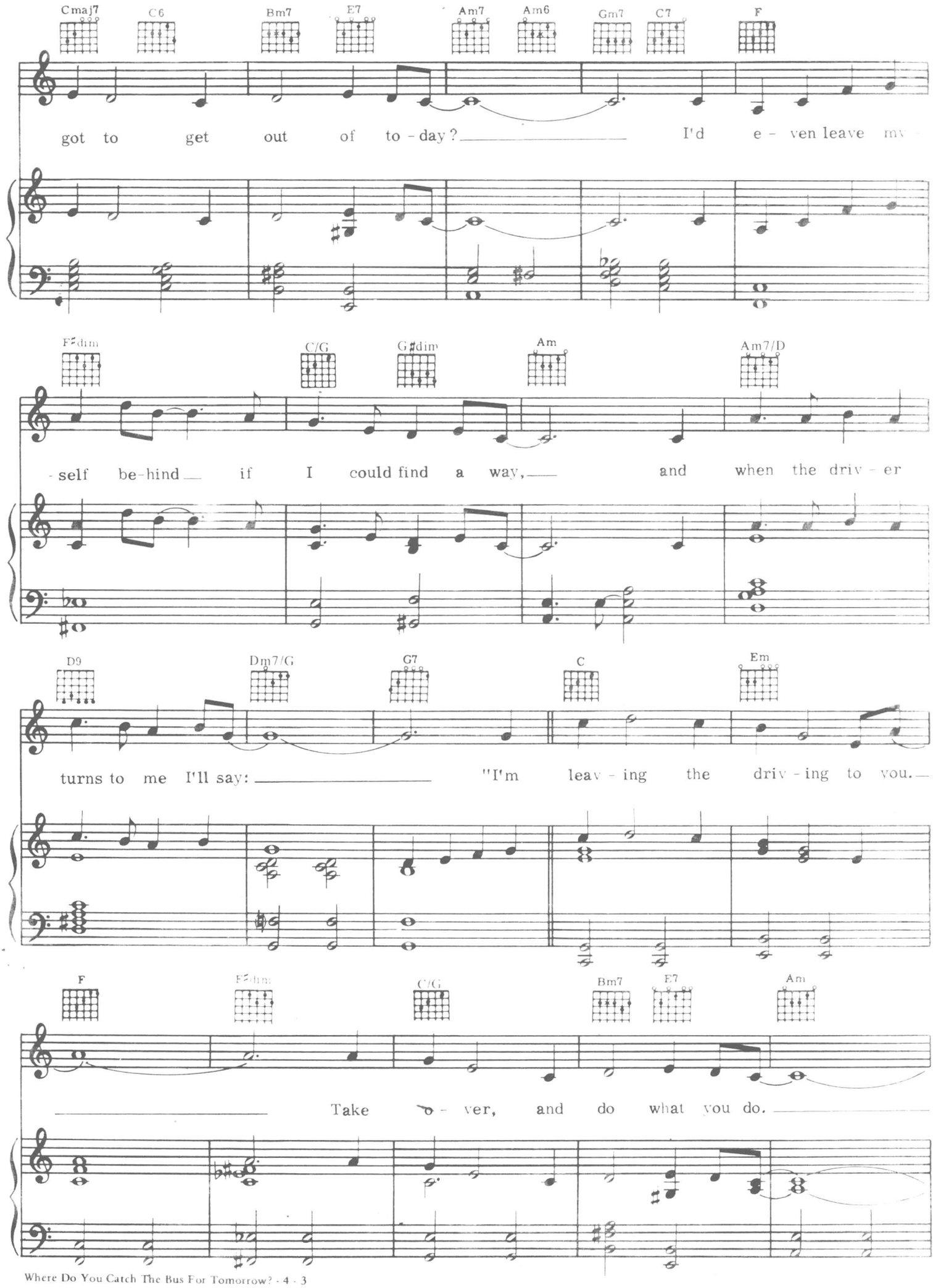
Cmaj7 C6 Bm7 E7 Am7 Am6 Gm7 C7 F
got to get out of to - day? I'd e - ven leave my
F♯dim C/G G♯dim Am Am7/D
- self be-hind if I could find a way, and when the driv - er
D9 Dm7/G G7 C Em
turns to me I'll say: "I'm leav - ing the driv - ing to you.
F F♯dim C/G Bm7 E7 Am
Take o - ver, and do what you do.

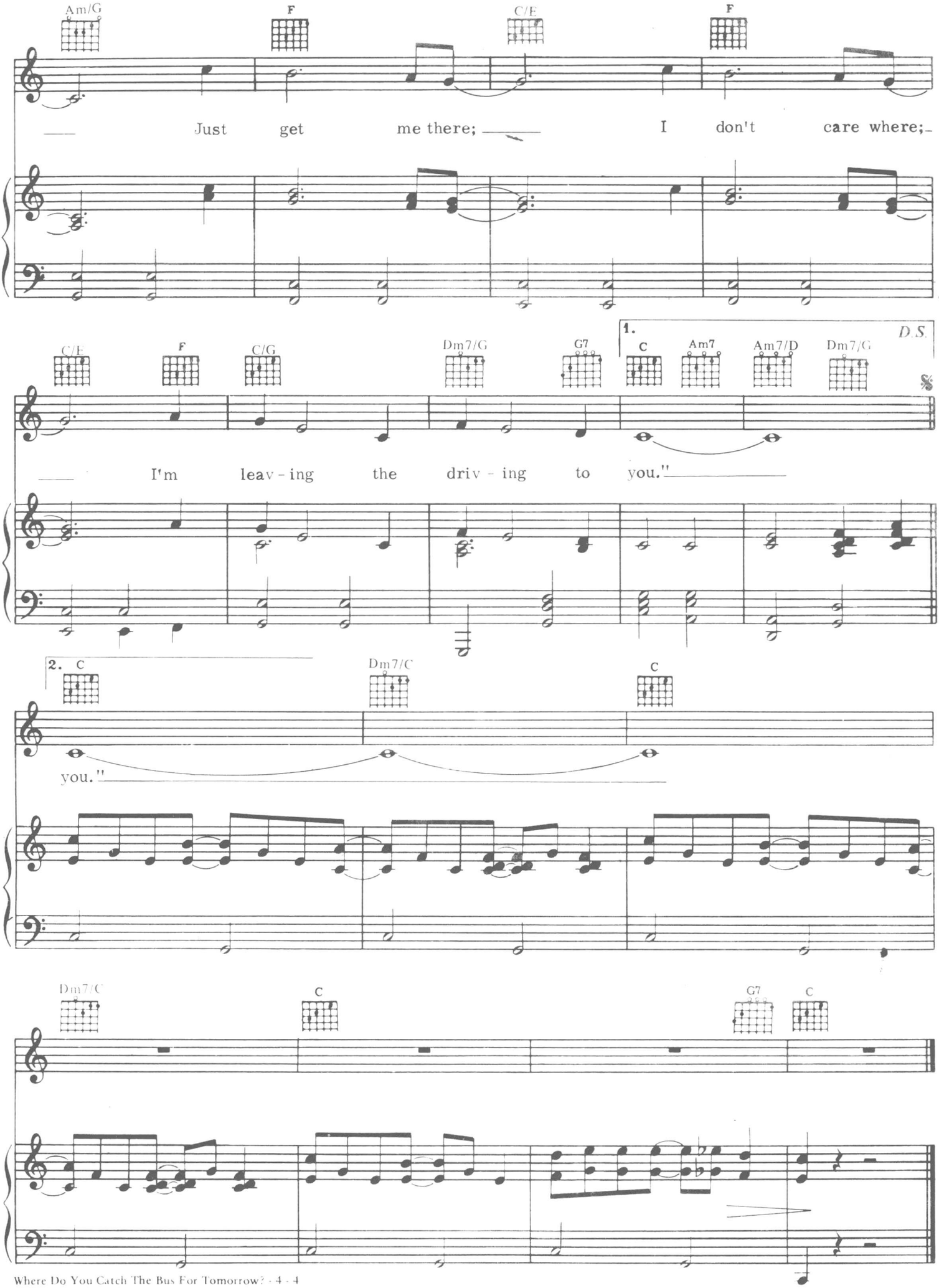
Am/G
F
C/E
F
Just get me there; I don't care where;
C/E
F
C/G
Dm7/G
G7
1.
C
Am7
Am7/D
Dm7/G
D.S.
I'm leav - ing the driv - ing to you."
2. C
Dm7/C
C
you."
Dm7/C
C
G7
C

《電影“旗鼓相當”主題曲》

LOVE THEME - THE COMPETITION

旗鼓相當 (People Alone)

Music by LALO SCHIFRIN
Words by WILL JENNINGS

Moderately ♩ = 116

Emaj7 A/E Emaj9 A/E

mf

Emaj7 A/E Emaj7

Take me a - long;— I don't care where you have gone,—

mp

A/E F♯m/B B6 A/B

and I don't have to— know— ex - act - ly where you're

G♯m7 C♯m7 F♯m7 F♯m7/B Emaj7

go - ing.— If you leave me be - hind,—

试读结束，需要全本PDF请购买 www.ertongbook.com